

Caution!

~ Please be careful of Yatomi Wharf eastern area at Nagoya Port ~

There is the shallows in Yatomi Wharf eastern sea area at Nagoya Port.

If you will navigate near these sea area,

- **check the position that the shallows and light buoys to make use of a chart previously**
- **check the position your vessel to make use of RADAR and a GPS receiver always**

be careful of the shallows in Yatomi Wharf eastern sea area at Nagoya Port.

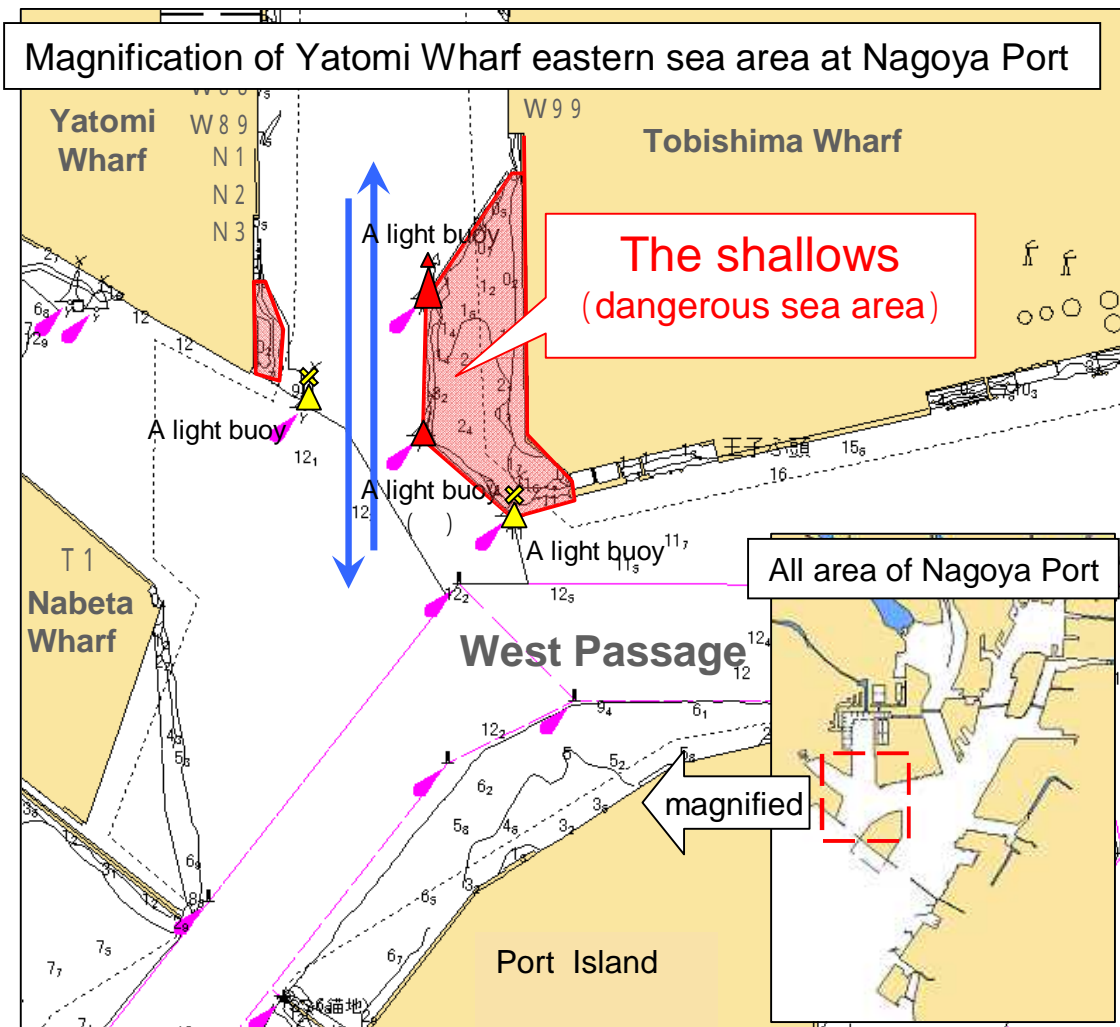

2012.8.3 The paint color is changed to the red from the yellow.